



S.L. Leonard & Associates, Inc.

## CHARLES DREW UNIVERSITY PARKING STRUCTURE

### Project Description:

As part of the largest single investment in south Los Angeles in 25 years, the new \$5 million Charles Drew University parking structure will offer three levels of above-ground parking and will be monitored by closed-circuit television cameras and a Blue Light Emergency Telephone system. The surface lot will include new landscaping and street lights.

Contractor:	HBParkco and DAK Management
Square Footage:	135,000
Capacity:	467 cars
Completion date:	December 2009
Building Owner/Developer:	Charles Drew University of Medicine and Science

### Project Highlights:

- Performed all project management from schematic design through occupancy
- Managed entitlement, design, construction and interface with lenders and public agencies
- Coordinated community outreach activities during bidding and selection process
- Procured design criteria services, soils report, soils inspection and deputy inspection services
- Bid and negotiated Design Build Agreement while staying under budget

### In Our Clients' Words:

I feel very fortunate to have learned about Sean Leonard. He was recommended to us when our project was not going as smoothly as it could. Through his efforts and knowledge, we are now under budget and on time. Sean and everyone in his company have the same mission—to help people who are doing good work to build good buildings. He has a great sense of humor and is easy to work with. He is professional in his selection of contractors and fierce—in the nicest possible way—about managing dollars and time. The team always acts in the interest of the client and takes great pride in the work they do to improve this community and our sustainability. Sean and his team understand our mission, and we plan to have them with us for years to come as we all work to improve our university and South Los Angeles.

*Susan A. Kelly, PhD, FAPS  
President and CEO*

First and foremost, working with Sean and all of his staff is a delight. The difficult and complicated activities of planning, interfacing with governmental entities and coordination of activities have been made easy. Their attention to details and expertise has ensured our major project remains on budget and on schedule. Their sense of humor, patience and willingness to develop various strategies is invaluable. Because of their ability to “get it done,” the University has, with very short notice, called upon them to assist in various other building projects. In every instance, the result is outstanding. As the project manager, I look forward to each project that includes Sean and company, and I would recommend Sean without hesitation for any size project.

*Elizabeth Garcia  
Executive Vice President of Operations*

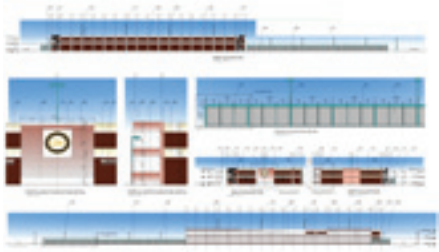

(805) 445-4668  
2510G Las Posas Road #453  
Camarillo, CA 93010  
www.sleonard.com